



# **Global pricelist 2016**

rheavendors group 

## rheavendors group

### **Rhea Vendors Group S.p.A.**

Via Trieste, 49 - 21042  
Caronno Pertusella (VA) Italy  
Tel.: +39 02 966551  
E-mail: [c\\_staff@rheavendors.com](mailto:c_staff@rheavendors.com)  
Website: [www.rheavendors.com](http://www.rheavendors.com)

The greatest possible care has been taken when composing the information. Nevertheless, it could be the case that information, which has been placed in this pricelist or can be obtained from this pricelist are out-of-date or incorrect. Rhea Vendors Group is not liable for the consequences of the use of this pricelist or information which can be obtained from it. It is not permitted to copy or make public the contents of the pricelist or parts thereof, without prior written permission from Rhea Vendors Group.

All intellectual ownership right solely belong to Rhea Vendors Group, or the suppliers in question.

# Rheavendors group pricelist 2016

Dear relation, Proudly we present you the new price list of Rheavendors group, we have clearly listed all products and options in this price list.

- Table Top machines
- Free Standing machines
- Snack machines

Rheavendors founded in 1960, a group of companies devoted to designing, producing, distributing and supporting diversified highly engineered vending products.

Rheavendors group provides products and solutions to customers for the automatic retailing market.

With the publication of this pricelist, all previous pricelists are no longer valid, all the prices in this pricelist are in € (euro) without taxes, Ex works Caronno Pertusella or Baranzate or Castellanza.

All models and or configurations are, unless specific mentioned, produced in 230V.

All "screen" models are equipped with standard Rhea interface, customization is available on request, please ask Sales Dept. for more info.

## Legenda:

- Ixx** Instant version + number of canisters
- Èxx** Espresso version + number of canisters
- FP** Cold module only for powder ingredients
- FG** Cold water module / Cold module sparkling water
- FBT** Fresh Brew Tea
- BB** Bag – in – Box module
- BG** Ice bank cooler for cold water
- Axx** Internal water tank + number of mixers
- Rxx** Point of use water connection + number of mixers
- EV** Separate hot water kit
- ET** Espresso Tea group
- xT** Cup turret number

Explanation machine configuration I version: **XM 240 I6 A4 9006**

**Model** number of cups total of 6 ingredient containers water container, 4 mixers and machine color

Explanation machine configuration E version: **XS E5 R2, 9005**

Model, total of 4 ingredient containers + 1 bean container, connected, 2 mixers and the machine color



## Family Feeling Identity

In the new family feeling the name and the configuration of each machine is displayed inside in a chrome circle.



# TABLE TOP MACHINES

# LIO 2C



## LIO 2C I

LIO 2C I2 A2	955,00
LIO 2C I2 R2	937,00

## Options

Telemetry	In progress
Enlightened cup station	21,00
Enlightened logo	10,00
Payment system only via RFID system	To be quoted
120V version**	33,00
EV KIT	109,00

**\*\* NOTE ON EXCEPTION:** for voltage versions different from 230V a longer lead time should be taken into consideration—minimum batch to be agreed

# XX Micro



## XX Micro I

XX Micro I3 A2	1.025,00
XX Micro I3 R2	1.049,00
XX Micro I4 R2 **	1.059,00

## Options

Table support	53,00
---------------	-------

**\*\* NOTE ON EXCEPTION:** for this version equipped with specific components a longer lead time should be taken into consideration– minimum batch to be agreed.

# Cino eC



<b>Cino eC I</b>	
Cino eC I3 A2	1.612,00
Cino eC I3 R3	1.584,00
Cino eC I4 R2	1.569,00
Cino eC I4 R3	1.594,00
Cino eC I5 R3	1.647,00
<b>Cino eC E</b>	
Cino eC E3 A1	2.267,00
Cino eC E3 R1	2.267,00
<b>Options</b>	
Coin kit, without coin acceptor. Installation only possible during production process.	48,00
Coin acceptor NRI G-13 (Euro standard programmed )	203,00
Base cabinet instant S 70-70	274,00
Base cabinet instant XX OC	167,00
Autonomous water kit (pump + tank)	117,00
Coffee grounds support + funnel	180,00
Stainless steel drip tray grid (price valid only during machines price definition. In all other cases it will be handled as spare part) – minimum batch to be agreed	21,00
Stainless steel cup support	20,00
Service Module Cino eC	See page 10
120V Espresso version **	66,00
120V Instant version **	50,00
UNIBASE cabinet	See page 20

**\*\* NOTE ON EXCEPTION:** for voltage versions different from 230V a longer lead time should be taken into consideration – minimum batch to be agreed

# Cino eC Professionale



## Cino eC E PRO (equipped with Variflex brewer)

Cino eC PRO E3 A1 EV	2.716,00
Cino eC PRO E3 R1 EV	2.716,00

## Options

EV separate hot water - standard included	
Coin kit, without coin acceptor. Installation only possible during production process.	48,00
Coin acceptor NRI G-13 (Euro standard programmed )	203,00
Base cabinet instant S 70 - 70	274,00
Base cabinet instant XX OC	167,00
Autonomous water kit (pump + tank)	117,00
Coffee grounds support + funnel	180,00
Stainless steel drip tray grid (price valid only during machines price definition. In all other cases it will be handled as spare part) – minimum batch to be agreed	21,00
Stainless steel cup support	20,00
120V Espresso version **	66,00
Service Module Cino eC	See page 10
UNIBASE cabinet	See page 20

**\*\* NOTE ON EXCEPTION:** for voltage versions different from 230V a longer lead time should be taken into consideration– minimum batch to be agreed



# Modul ◀ on Cappuccino



## Cappuccino - R

Cappuccino –R (4lt. canister)\*\*

2.242,00

## Accessories

Kit retrofit - for CINO eC and CINO XS GRANDE

56,00

120V version\*\*

129,00

**\*\* NOTE ON EXCEPTION:** for CAPPUCCINO and when it is requested with voltage version different from 230V a longer lead time should be taken into consideration– minimum batch to be agreed.

# Modul ◀ on



## Modul ◀ on water (available for CINO eC and CINO XS GRANDE)

Double water tank (JG valves)**	414,00
One water tank + 2 modular areas configurable with cups or lids or drawers**	315,00

## Modul ◀ on (available for CINO eC and CINO XS GRANDE)

4 modular areas configurable with cups or lids or drawers	210,00
---	--------

## Modul ◀ on dispenser (available for CINO eC and CINO XS GRANDE)

- Three spirals configuration R/L	744,00
- One spiral + 2 modular areas configurable with cups or lids or drawers	543,00

## Modul ◀ on change giver (available for CINO eC and CINO XS GRANDE)

Modul ◀ on change giver	450,00
-------------------------	--------

**\*\* NOTE ON EXCEPTION:** for these units equipped with specific components (i.e.. water tanks ) a longer lead time should be taken into consideration– minimum batch to be agreed.

# XX OC



## XX OC I - 8 Selections Version

XX-OC I3 A2	1.180,00
XX-OC I3 R2	1.226,00

## XX OC E - 8 Selections Version

XX-OC E2 A1	1.559,00
XX-OC E3 R1 or E3 R1T	1.559,00

## Options

Base cabinet instant	167,00
Water autonomous kit (pump + tank)	117,00
Table support	68,00
Coin kit (without coin acceptor)	48,00
Coin acceptor NRI G-13 (Euro standard programmed )	203,00
120V version (espresso version)**	66,00
120V version (instant version)**	50,00

**\*\* NOTE ON EXCEPTION:** for voltage versions different from 230V a longer lead time should be taken into consideration—minimum batch to be agreed.

# XS



## XS I

XS I3 A2 / XS I3 R2 / XS I4 R3 / XS I5 R3 / XS I6 R3

These models will only be produced and available with a minimum order of 12 pieces, prices are depending on configuration

## XS E

XS E3 R1 / XS E3 A1 / XS E4 R2

These models will only be produced and available with a minimum order of 12 pieces, prices are depending on configuration

## Options

Colour silver (machine)	71,00
Base cabinet instant	175,00
Base cabinet espresso	190,00
Water autonomous kit (pump + tank)	117,00
Table support	71,00
Colour silver (base cabinet)	26,00
Coin kit (without coin acceptor)	35,00
Coin acceptor NRI G-13 (Euro standard programmed)	203,00
Kit interface Executive (only for flash machines)	56,00
120V Espresso version **	66,00
120V Instant version**	50,00

**\*\* NOTE ON EXCEPTION:** for voltage versions different from 230V a longer lead time should be taken into consideration—minimum batch to be agreed

# Cino XS Grande



## Cino XS Grande I

Cino XS Grande I4 A2 EV	1.879,00
Cino XS Grande I4 R2	1.869,00
Cino XS Grande I4 R3	1.894,00
Cino XS Grande I5 R2	1.889,00
Cino XS Grande I5 R3	1.914,00
Cino XS Grande I6 R2	1.909,00
Cino XS Grande I6 R3	1.935,00

## Cino XS Grande E

Cino XS Grande E3 A1 EV	2.703,00
Cino XS Grande E4 R1	2.698,00
Cino XS Grande E4 R2	2.723,00
Cino XS Grande E5 R2	2.742,00

## Options

Base cabinet instant	307,00
Base cabinet espresso	327,00
Water autonomous kit (pump + tank)	117,00
Coffee Grounds Support + funnel	180,00
Table support	97,00
Coin kit (without coin acceptor)	48,00
Coin acceptor NRI G-13 (Euro standard programmed)	203,00
Stainless steel drip tray grid (price valid only during machines price definition. In all other cases it will be handled as spare part)	41,00
Stainless steel cup support	20,00
Service Module Cino XS Grande	See page 10
120V Espresso and Instant versions**	66,00
UNIBASE cabinet	See page 20

**\*\* NOTE ON EXCEPTION:** for voltage versions different from 230V a longer lead time should be taken into consideration—minimum batch to be agreed

# Cino XS Grande Professionale



## Cino XS Grande E PRO (equipped with Variflex brewer)

Cino XS Grande PRO E3 A1 EV	2.952,00
Cino XS Grande PRO E4 R1 EV	2.945,00
Cino XS Grande PRO E4 R2 EV	2.972,00
Cino XS Grande PRO E5 R2 EV	2.991,00

## Options

EV separate hot water - standard included	
Base cabinet espresso	327,00
Water autonomous kit (pump + tank)	117,00
Coffee grounds support + funnel	180,00
Table support	97,00
Coin kit (without coin acceptor)	48,00
Coin acceptor NRI G-13 (Euro standard programmed)	203,00
Stainless steel drip tray grid (price valid only during machines price definition. In all other cases it will be handled as spare part) – minimum batch to be agreed	41,00
Stainless steel cup support	20,00
Service Module CINO XS Grande	See page 10
120V Espresso version**	66,00
UNIBASE cabinet	See page 20

**\*\* NOTE ON EXCEPTION:** for voltage versions different from 230V a longer lead time should be taken into consideration – minimum batch to be agreed.

# Cino XS Grande Professionale VHO



Cino XS Grande PRO VHO	
Cino XS Grande PRO VHO E4 R2 EV	3.297,00
Standard equipped with:	
* Boiler 800ml /2kw**	
* (VHO) Visible Bean hopper 2kg + sensor	
* Variflex brewer up to 15gr	
Cino XS Grande pro VHO E5 R2 EV – same standard equipment	3.317,00

Options	
Base cabinet espresso	327,00
Water autonomous kit (pump + tank)	117,00
Coffee grounds support + funnel	180,00
Table support	97,00
Coin kit (without coin acceptor)	48,00
Coin acceptor NRI G-13 (Euro standard programmed)	203,00
Stainless steel drip tray grid (price valid only during machines price definition. In all other cases it will be handled as spare part) – minimum batch to be agreed	41,00
Stainless steel cup support	20,00
Service Module Cino XS Grande	See page 10
120V Espresso version**	66,00
UNIBASE cabinet	See page 20

**\*\* NOTE ON EXCEPTION:** for versions equipped with specific components and voltage different from 230Va longer lead time should be taken into consideration– minimum batch to be agreed.

# XM



XM I	
XM 240 I5 R3	2.036,00
XM 240 I6 R3	2.269,00
XM E	
XM 240 E5 R2	2.523,00
Options	
Colour silver	71,00
Cup sensor	165,00
Stirrer dispenser (only for instant versions)	150,00
Jug key	33,00
Base cabinet instant	226,00
Base cabinet espresso	231,00
Water autonomous kit + 25lt tank	120,00
Colour silver (base cabinet)	26,00
Coin acceptor NRI G-13 (Euro standard programmed)	203,00
Kit interface Executive (only for flash machines)	56,00
FBT (fresh brew tea) module**	282,00
Adaptation kit for change giver	53,00
120V Espresso and Instant versions**	66,00

**\*\* NOTE ON EXCEPTION:** for voltage versions different from 230V a longer lead time should be taken into consideration—minimum batch to be agreed.



# Grandezza



Grandezza	
Grandezza I4 R2 **	3.861,00
Grandezza I4 R3**	3.906,00

**\*\* NOTE ON EXCEPTION:** for this version equipped with specific components a longer lead time should be taken into consideration– minimum batch to be agreed.



# Horeca Large 6P

Horeca Large 6P I	
Horeca Large 6P I3 R3**	2.859,00
Options	
Jug key	33,00



# Horeca Large 380

Horeca Large 380 I	
Horeca Large 380 I4 R2**	3.201,00
Horeca Large 380 I4 R3**	3.246,00

**\*\* NOTE ON EXCEPTION:** for these versions equipped with specific components a longer lead time should be taken into consideration– minimum batch to be agreed.

# Cino DOPPIO & C.



## Cino DOPPIO & C. I

Cino DOPPIO & C. I7 R4	3.208,00
Cino DOPPIO & C. I6 R4	3.181,00
Cino DOPPIO & C. I5 R3	3.100,00

## Cino DOPPIO & C. E PRO

Cino DOPPIO & C. E5 R2 PRO EV	4.382,00
Cino DOPPIO & C. E6 R3 PRO EV	4.462,00

## Options

EV separate hot water on request in the I version	See page 48
Boiler 800 cc.**	294,00
UNIBASE cabinet	See page 20

**\*\* NOTE ON EXCEPTION:** for this version equipped with specific components a longer lead time should be taken into consideration– minimum batch to be agreed.



# UNIBASE

UNIBASE	
UNIBASE cabinet (metal/MDF)	479,00
UNIBASE MDF black top	97,00
UNIBASE internal shaped shelf	38,00

**\*\* NOTE ON EXCEPTION:** for this base equipped with specific components a longer lead time should be taken into consideration– minimum batch to be agreed.



# FREE STANDING MACHINES

rheavendors group 



# Sagoma Milano

## Sagoma Milano I

Sagoma Milano I6 R4, 9006

3.251,00

## Sagoma Milano E

Sagoma Milano E6 R3, 9006

4.125,00

## Options

Cup sensor

165,00

Stirrer dispenser (only for instant versions)

150,00

Water softener kit complete

119,00

Water autonomous kit + 20 lt tank

117,00

Tubing kit water softener

28,00

FP (Cold module for powder ingredients)+BG (Ice bank cooler for cold water)\*\*

1.569,00

**\*\* NOTE ON EXCEPTION:** for versions equipped with cooling unit a longer lead time should be taken into consideration—minimum batch to be agreed.



# Caffè Europa

Caffè Europa I	silver	white	black
Caffè Europa I5 R3	3.750,00	3.833,00	3.750,00
Caffè Europa I6 R3	4.080,00	4.205,00	4.080,00
Caffè Europa I6 R4	4.130,00	4.255,00	4.130,00
Caffè Europa I7 R4 1T	4.460,00	4.585,00	4.460,00

Caffè Europa E	silver	white	black
Caffè Europa E6 R3 or E3 R3T	4.719,00	4.844,00	4.719,00
Caffè Europa E7 R3	5.062,00	5.188,00	5.062,00
Caffè Europa E6 R3 2T	5.239,00	5.364,00	5.239,00
Caffè Europa E7 R3 2T	5.585,00	5.711,00	5.585,00

Options		
Cup sensor		165,00
Stirrer dispenser (only for instant versions)		150,00
Water softener kit complete		119,00
Water autonomous kit + 20 lt tank		117,00
Tubing kit water softener		28,00
FP (Cold module for powder ingredients)+BG (Ice bank cooler for cold water)**		1569,00

**\*\* NOTE ON EXCEPTION:** for versions equipped with cooling unit a longer lead time should be taken into consideration—minimum batch to be agreed.

# Caffè Europa Professionale



Caffè Europa E E Professionale (equipped with Variflex brewer)	silver	white	black
Caffè Europa PRO E6 R3 or E6 R3T	4.968,00	5.094,00	4.968,00
Caffè Europa PRO E7 R3	5.311,00	5.437,00	5.311,00
Caffè Europa PRO E6 R3 2T	5.488,00	5.613,00	5.488,00
Caffè Europa PRO E7 R3 2T	5.834,00	5.960,00	5.834,00

Options	
Cup sensor	165,00
Water softener kit complete	119,00
Water autonomous kit + 20 lt tank	117,00
Tubing kit water softener	28,00
FP (Cold module for powder ingredients)+BG (Ice bank cooler for cold water)**	1.569,00

**\*\* NOTE ON EXCEPTION:** for versions equipped with cooling unit a longer lead time should be taken into consideration—minimum batch to be agreed.



# Caffè Europa Multimedia



## Options

Multimedia screen + standard 16+2 selections \*\*

726,00

# Caffè Europa Multitouch



## Options

Touch panel monitor + Touch screen side panel\*\*

774,00

**\*\* NOTE ON EXCEPTION:** for versions equipped with cooling unit or touch panel a longer lead time should be taken into consideration– minimum batch to be agreed.



# Sagoma Luce

## Sagoma Luce I

Sagoma Luce I5 R3	4.259,00
Sagoma Luce I6 R3	4.542,00

## Sagoma Luce E

Sagoma Luce E5 R3	4.765,00
Sagoma Luce E6 R3	5.049,00

## Options

Colour silver	233,00
Cup sensor	165,00
Stirrer dispenser (only for instant versions)	150,00
Jug key	33,00
FP (Cold module for powder ingredients)+ BG (Ice bank cooler for cold water)**	1.007,00
Water softener kit complete	119,00
Water autonomous kit + 20 lt tank	117,00
Tubing kit water softener	28,00

**\*\* NOTE ON EXCEPTION:** for versions equipped with cooling unit a longer lead time should be taken into consideration—minimum batch to be agreed.

# Luce



Luce I	
Luce I6 R4	4.971,00
Luce I7 R4	5.301,00
Luce PUBLICO I7 R4	6.331,00
Luce E	
Luce E6 R3	5.990,00
Luce E7 R3	6.268,00
Luce E7 R4	6.313,00
Luce PUBLICO E6 R3	7.021,00
Luce PUBLICO E7 R3	7.300,00
Options	
Colour silver	233,00
Cup sensor	165,00
Stirrer dispenser (only for instant versions)	150,00
Jug key	33,00
FBT (fresh brew tea) module**	289,00
FP (Cold module for powder ingredients)+BG (Ice bank cooler for cold water) module**	1.007,00
FG (Cold water module / Cold module sparkling water module)**	2.209,00
2nd grinder	343,00

**\*\* NOTE ON EXCEPTION:** for versions equipped with cooling unit or specific components a longer lead time should be taken into consideration– minimum batch to be agreed.



# Luce X2

Luce X2 I	silver	white	black
Luce X2 I8 R5 1T	6.486,00	6.861,00	6.486,00
Luce X2 I8 R5 2T	6.852,00	7.227,00	6.852,00
Luce X2 E	silver	white	black
Luce X2 E7 R4 1T or Luce X2 E7 R2T 1T	8.021,00	8.395,00	8.021,00
Luce X2 E7 R4 2T or Luce X2 E7 R2T 2T	8.389,00	8.763,00	8.389,00
Luce X2 EE7 R2T 1T	8.877,00	9.252,00	8.877,00
Luce X2 EE7 R2T 2T	9.248,00	9.623,00	9.248,00
Options			
Cup sensor			165,00
Stirrer dispenser (only for instant versions)			150,00
BG(Ice bank cooler for cold water) + FP (Cold module for powder ingredients) **			1.569,00
FG (Cold water module / Cold sparkling water module)**			2.209,00
2nd grinder			256,00
5,7" display			274,00
Service moduls			see page 35

**\*\* NOTE ON EXCEPTION:** for versions equipped with cooling unit a longer lead time should be taken into consideration—minimum batch to be agreed.

# Luce X2 Professionale



Luce X2 E Professionale (equipped with Variflex brewer)	silver	white	black
Luce X2 E7 PRO R4 1T or Luce X2 E7 PRO R2T 1T	8.270,00	8.644,00	8.270,00
Luce X2 E7 PRO R4 2T or Luce X2 E7 PRO R2T 2T	8.638,00	9.012,00	8.638,00
Luce X2 EE7 PRO R2T 1T	9.126,00	9.501,00	9.126,00
Luce X2 EE7 PRO R2T 2T	9.497,00	9.872,00	9.497,00

Options	
Cup sensor	165,00
BG (Ice bank cooler for cold water) + FP (Cold module for powder ingredients) **	1.569,00
FG (Cold water module / Cold sparkling water module)**	2.209,00
2nd grinder	256,00
5,7" display	274,00
Service moduls	see page 35

**\*\* NOTE ON EXCEPTION:** for versions equipped with cooling unit a longer lead time should be taken into consideration–minimum batch to be agreed.

# Luce X2 Premium Retrofit

Modification Kit Luce X2 Premium (15")	
KITX200008 KIT RETROFIT LUCE X2 PREMIUM silver colour with included touch screen 5,7 <sup>***</sup>	1.869,00
KITX200011 KIT RETROFIT X2 PREMIUM S/TSP silver colour without touch screen 5,7 <sup>***</sup>	1.313,00
KITX200013 KIT LUCE X2 PREMIUM 9005 black colour with included touch screen 5,7 <sup>***</sup>	1.863,00
KITX200012 KIT LUCE X2 PREMIUM S/TSP 9005 black colour without touch screen 5,7 <sup>***</sup>	1.284,00

**\*\* NOTE ON EXCEPTION:** for versions equipped with touch screen a longer lead time should be taken into consideration—minimum batch to be agreed.



# Luce X2 Premium

Luce X2 I Premium	silver	white	black
Luce X2 I8 R5 1T	7.735,00	8.110,00	7.735,00
Luce X2 I8 R5 2T	8.102,00	8.476,00	8.102,00

Luce X2 E Premium	silver	white	black
Luce X2 E7 R4 1T or Luce X2 E7 R2T 1T	9.270,00	9.644,00	9.270,00
Luce X2 E7 R4 2T or Luce X2 E7 R2T 2T	9.638,00	10.012,00	9.638,00
Luce X2 EE7 R2T 1T	10.126,00	10.501,00	10.126,00
Luce X2 EE7 R2T 2T	10.497,00	10.872,00	10.497,00

Options	
Cup sensor	165,00
Stirrer dispenser (only for instant versions)	150,00
BG (Ice bank cooler for cold water) + FP (Cold module for powder ingredients) **	1.569,00
FG (Cold water module / Cold module sparkling water module)**	2.209,00
2nd grinder	256,00
5,7" display	274,00
Service moduls	see page 35

**\*\* NOTE ON EXCEPTION:** for versions equipped with cooling unit a longer lead time should be taken into consideration—minimum batch to be agreed.



# Luce X2 Premium Professionale

Luce X2 E Premium PRO (equipped with Variflex brewer)	silver	white	black
Luce X2 E7 PRO R4 1T or Luce X2 E7 PRO R2T 1T	9.519,00	9.893,00	9.519,00
Luce X2 E7 PRO R4 2T or Luce X2 E7 PRO R2T 2T	9.887,00	10.261,00	9.887,00
Luce X2 EE7 PRO R2T 1T	10.375,00	10.750,00	10.375,00
Luce X2 EE7 PRO R2T 2T	10.746,00	11.121,00	10.746,00

Options	
Cup sensor	165,00
BG (Ice bank cooler for cold water) + FP (Cold module for powder ingredients) **	1.569,00
FG (Cold water module / Cold module sparkling water module)**	2.209,00
2nd grinder	256,00
5,7" display	274,00
Service moduls	see pag 35

**\*\* NOTE ON EXCEPTION:** for versions equipped with cooling unit a longer lead time should be taken into consideration—minimum batch to be agreed.





# Luce X2 touchTV

Luce X2 I	white	black
Luce X2 I8 R5 1T Touch TV**	9.275,00	8.900,00
Luce X2 I8 R5 2T Touch TV**	9.641,00	9.266,00

Luce X2 E	white	black
Luce X2 E7 R4 1T or Luce X2 E7 R2T 1T Touch TV**	10.809,00	10.435,00
Luce X2 E7 R4 2T or Luce X2 E7 R2T 2T Touch TV**	11.177,00	10.803,00
Luce X2 EE7 R2T 1T Touch TV**	11.666,00	11.291,00
Luce X2 EE7 R2T 2T Touch TV**	12.033,00	11.659,00

Options	
Cup sensor	165,00
Stirrer dispenser (only for instant versions)	150,00
BG (Ice bank cooler for cold water) + FP (Cold module for powder ingredients) **	1.569,00
FG (Cold water module / Cold module sparkling water module)**	2.209,00
2nd grinder	256,00
5,7" display	274,00
Biometric Kit – implementation and details tbd -	1.841,00
Service moduls	see page 35

**\*\* NOTE ON EXCEPTION:** for versions equipped with cooling unit or touch screen a longer lead time should be taken into consideration– minimum batch to be agreed.



# Luce X2 touchTV Professionale

Luce X2 Touch TV E PRO (equipped with Variflex brewer)	white	black
Luce X2 E7 PRO R4 1T or Luce X2 E7 PRO R2T 1T Touch TV**	11.058,00	10.684,00
Luce X2 E7 PRO R4 2T or Luce X2 E7 PRO R2T 2T Touch TV**	11.426,00	11.052,00
Luce X2 EE7 PRO R2T 1T Touch TV**	11.915,00	11.540,00
Luce X2 EE7 PRO R2T 2T Touch TV**	12.283,00	11.908,00

Options	
Cup sensor	165,00
BG (Ice bank cooler for cold water) + FP (Cold module for powder ingredients) **	1.569,00
FG (Cold water module / Cold module sparkling water module)**	2.209,00
2nd grinder	256,00
5,7" display	274,00
Biometric Kit – implementation and details – tbd -	1.841,00
Service moduls	see page 35

**\*\* NOTE ON EXCEPTION:** for versions equipped with cooling unit or touch screen a longer lead time should be taken into consideration– minimum batch to be agreed.

# Side ◀ dispenser



## Side ◀ dispenser

Side ◀ dispenser

2.579,00

# Side ◀ lids



## Side ◀ lids

Side ◀ lids black version

1.125,00

Side ◀ lids silver version

1.229,00



# Luce Cool

Luce Cool	
Luce Cool 2BB (bag in box) + BG (Ice bank cooler for cold water)**	4.455,00
Luce Cool 3BB (bag in box) + BG (Ice bank cooler for cold water)**	4.666,00
Luce Cool H20**	4.047,00
Options	
Colour silver	238,00

**\*\* NOTE ON EXCEPTION:** for versions equipped with cooling unit a longer lead time should be taken into consideration—minimum batch to be agreed.



# SNACK MACHINES

rheavendors group 

# Snac Piccola



Snack Piccola L	
EPL8S/3/20S	3.292,00
EPL8S/3/22C	3.432,00
Options	
Colour silver	215,00
Kit connection XM/XL (only for slave version)	96,00
Keyboard in inox	157,00



# Snack Europa

Snack Europa	silver	white	black
EUR7B6/35C ST-R	4.818,00	4.976,00	4.818,00
EUR7B6/36C ST-R	4.904,00	5.029,00	4.904,00
Snack Europa Food & Snack	silver	white	black
EUR7B6/35C ST-P	5.313,00	5.438,00	5.313,00

Options	
Kit Flexspir® and steel separators (for all the shelves)	413,00
New FTCA optical sensor	107,00
Vivilight®/led lighting (2nd line with 18 led)	99,00
Keyboard with direct selections (3)	50,00
Executive kit for SNAC Europa	91,00
Steel support kit for cans and bottles (7 pcs)	104,00
Energy saving (available only in combination with Vivilight/led lighting)	69,00
Wall moulding kit	89,00
Setup new configuration (NET PRICE)	165,00
MINI TOUCH 5,7**	427,00

**\*\* NOTE ON EXCEPTION:** for versions equipped with touch screen a longer lead time should be taken into consideration—minimum batch to be agreed.



# Snack Side

Snack Europa Side	silver	white	black
ESB7/6/36C	4.541,00	4.915,00	4.541,00
ESB7/5/31C	4.392,00	4.518,00	4.392,00

Snack Europa Side Food & Snack	silver	white	black
ESP7/5/31C	4.802,00	4.927,00	4.802,00
ESP7/6/35C	4.950,00	5.075,00	4.950,00

Options	
Flexspir® kit and steel separator (for all the shelves)	413,00
New FTCA optical sensor	107,00
Vivilight®/led lighting (2° line 18 led)	99,00
Steel support kit for cans and bottles (7 pcs)	104,00
Setup new configuration (NET PRICE)	165,00





# XTRA

## XTRA (5 °C)

DXTS5B/5/21C-R	4.208,00
DXTS5B/6/26C-R	4.364,00
DXTS5B/7/29C-R	4.571,00

## XTRA Food And Snack (2°C)

DXTS5B/6/24C-S	4.678,00
DXTS6B/6/26C-S	4.818,00

## Options

Colour silver	215,00
FTCA sales sensor	274,00
Wall moulding kit	91,00
Keyboard in inox	157,00

# Luce Snac



<b>Luce Snack Eco</b>	
EBE5/32C-R (eco)	4.769,00
EBE6/36C-R (eco)	5.024,00
<b>Luce Snack</b>	
EB6/36C-R	5.651,00
EB7/40C-R	5.948,00
<b>Luce Food And Snack</b>	
EBP5/28C-S	5.767,00
EBP6/35C-S	6.089,00
<b>Options</b>	
Colour silver	215,00
FTCA sales sensor	274,00
Wall moulding kit	91,00
Floor fixing kit	114,00
Drawer storage	132,00
Metal tray products	25,00
Steel support kit for cans and bottles (7 pcs)	104,00
Plastic ejector products (20 pcs)	10,00
Spirals separator for small products	27,00
Stop bottles	8,00
Vivilight lighting kit (led) for Luce SNACK	215,00
Vivilight lighting kit (led) for Luce SNACK Eco	256,00
Cover foot (for Luce SNACK Eco only)	71,00



# Luce Snac Publico

## Kit Publico for min. 5 pieces

Base kit "PUBBLICO"	561,00
(Steel protection panel, painted laterals protection mechanical, anti vandalism entrance coins and chrome handle)	
Standard Kit "PUBBLICO"	784,00
(Base kit "publico", inox keyboard, safety coins return, motorized anti-vandalism entrance coins IMA and chrome handle)	

## Options

Protection panel	147,00
Painted laterals protections	254,00
Vandal-proof coin entry (IMA) mechanical	264,00
Steel grid for window	205,00
Stainless steel door	680,00
Coin locker kit (armored)	1.865,00
Stainless keyboard	157,00

# Luce X Snac



Luce X Snac	silver	white	black
DLXS9P/5/35C	7.013,00	7.237,00	7.013,00
DLXS9P/6/42C	7.285,00	7.509,00	7.285,00
DLXS9P/7/51C	7.607,00	7.831,00	7.607,00

Options	
Executive kit	112,00
Setup new configuration (NET PRICE)	165,00
Vivilight White-1 kit	69,00
Vivilight RGB kit	264,00
MINI TOUCH 5,7"	427,00
Kit Publico	812,00
Steel grid for window	351,00
Kit supports for cans and bottles	132,00

# Air Snack



Snack Air	silver	white	black
DEUR7LR/6/36C	6.364,00	6.489,00	6.489,00
DEUR7LP/6/35C	6.773,00	6.899,00	6.899,00

Options	
Flexspir (all)	413,00
Direct selections	50,00
Executive	91,00
Lift inox	104,00
Wall moulding kit	89,00
Energy saving	69,00
Ftca 2x lift	446,00

# Luce X Snac TouchTV



Luce X Snack Touch TV	white	black
DLXT9P/6/42C**	15.652,00	15.593,00
Options		
Executive kit		112,00
Setup new configuration (NET PRICE)		165,00

**\*\* NOTE ON EXCEPTION:** for versions equipped with touch screen a longer lead time should be taken into consideration—minimum batch to be agreed.

# Luce Shop



<b>Luce Shop</b>	
SLP12/256M- P	7.821,00
SLP14/228M -P	8.217,00
<b>Luce Shop Pro</b>	
SP12/256M-S	8.663,00
SP12/192EM-S	8.531,00
SP12/160HM-S	8.531,00
<b>Opzioni</b>	
Colour silver	215,00
Pre-selection keyboard	180,00
FIFO kit	186,00
Adjustable sectors	327,00
Kit publico	561,00

# GENERAL OPTIONS

Article number	Description	Price
Tbd on each model	Rielda lock available on Free standing models and on CINO XS Grande, XM	63,00
Tbd on each model	Kit for separate hot water	63,00
KITXX00100	RFID card system	To be quoted
0020040327CL	MT1 programmer	To be quoted
0020040331CL	MT2 A programmer	To be quoted
0020040326CL	MT2 B programmer	To be quoted
0020040310CL	Flashkey (all models)	To be quoted
KIT0000033	RREACTION KIT (composed by 2 RFID cards + 2 flash keys, 1 Rreaction programmer + software)	To be quoted
ELTB030819/1	RREACTION RF CARD (box 50 RFID cards)	To be quoted



# GENERAL INFORMATION

TABLE TOP QUANTITY ON A PALLET	BY TRUCK	BY AIRFREIGHT
LIO 2C	18	12
XX MICRO	21	14
XX OC	15	10
CINO EC	15	10
CINO XS GRANDE	12	8
CINO XS GRANDE PRO VHO	12	8
XS	12	8
CINO DOPPIO	8	4
XM	8	4
HORECA LARGE	8	4
GRANDEZZA	8	4

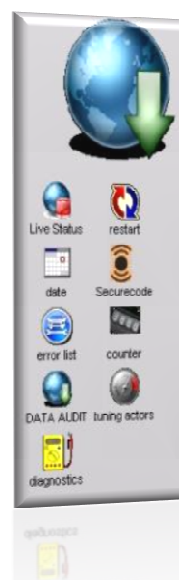

<b>TMON Server licence software</b>	
TMONSERV00 Full server version needed to install database including licence for 5 workstations	891,00
Additional workstation licence	
One day in house training	on request

<b>1 – XX OC</b>	
KITTMON002E – TM1EUR (Europe + Switzerland) modem, interface kit, 60 months data	718,00
KITTMON002I – TM1GLOBE (extra European countries) modem, interface kit, 60 months data	1.016,00

<b>2 – CINO Ec and CINO XS GRANDE</b>	
KITTMON001E – TM2EUR (Europe + Switzerland) modem, interface kit, 60 months data	634,00
KITTMON001I – TM2GLOBE (extra European countries) modem, interface kit, 60 months data	932,00

<b>3 – CAFFE' EUROPA and LUCE X2</b>	
KITTMON003E – TM4EUR (Europe + Switzerland) modem, interface kit, 60 months data	696,00
KITTMON003I – TM4GLOBE (extra European countries) modem, interface kit, 60 months data	995,00

<b>Options</b>	
Installation into VM	51,00

**rhealtime platform**

rhealtime on-line library of shared media content one year	Included in rheady suite
- ONE year licence for 1 workstations	300,00

**Custom interface design & software**

See page 59

custom rheamedia (net.price)

From 15.675,00



<b>Rheady suite – FULL PLATFORM</b>		<b>578,00</b>
Rreaction Machine Configuration One off licence		included
Rheamedia Interface Design Including one year licence for 1 workstation		Included (one year)
Rreaction Data Analysis One off licence		included



<b>Rreaction</b>	
Machine Configuration SW licence	300,00
- USB + 2 Rreaction Keys	included



<b>Rheamedia</b>	
Machine Interface Design SW licence	
- ONE year licence for 1 workstation	300,00



<b>Rreaction data analyzer</b>	
Available only with rheady suite (FULL VERSION)	included

# Software customization

Custom interface design & software	
Custom interface design based on customized experience (working hours tbd and quoted)	107,00/h
Custom software & programming (working hours tbd and quoted)	165,00/h

## Rhea Vendors Group Spa. General Conditions of sale:

**1. Area of application:** these General Conditions of Sale of Rhea Vendors Group S.p.A. regulate all sales agreements entered into between Rhea Vendors Group S.p.A. and the purchaser. On receipt of our order confirmation, and in the absence of written objection within 15 days or from the time of delivery, the General Conditions of Sale shall be considered as being unconditionally accepted by the purchaser, with the express renunciation of any exception. Any departures from our variations in these conditions will be valid only if agreed at the time the contract is drawn up and documented in writing. These conditions supersede those applied in the individual countries of sale where they do not contravene the laws on that country. If a clause contravenes a law in force in the country of sale, it will be substituted with a clause having the nearest commercial sense to the former. Any conditions of purchase made public by the purchaser will be considered valid only if notified to Rhea Vendors Group S.p.A. and approved in writing.

**1a. Definition of parties:** The parties are: Rhea Vendors Group S.p.A., with premises in Via Valleggio 2 bis, Como and all its associated companies, including Rhea Vendors Industries S.p.A., MPR S.p.A. and DAMIAN S.r.l. for the purposes of these conditions, the purchaser is defined as the reseller, distributor, operator and/or manager involved in an agreement of sale with Rhea Vendors Group S.p.A.

**2. Orders:** on placing an order, the purchaser declares that it accepts these General Conditions of Sale. The order is irrevocable and binding on the purchaser and as an exception to art. 1329 CC, constitutes a full agreement and not a proposed agreement, while on receipt of the order Rhea Vendors Group S.p.A. has the right to refuse the same. Only the end user, with the exception of companies and resellers (art. 2 a Legislative Decree 50/92), being entitled to exercise the right of withdrawal, orders placed by the purchaser with Rhea Vendors Group S.p.A. are not protected by the right of withdrawal. In the event of cancellation or failure to complete the contract due to an act of fault of the purchaser, Rhea Vendors Group S.p.A. will consider any amounts paid on account to be its property, reserving the right to claim for greater damages. Following delivery and the goods being deemed to be in compliance with the specifications of the order, the purchaser will not be entitled to make any complaint with regard to the working or appearance of the products. Any agreement regarding to exchange of goods must be in writing and will result only in goods being substituted, to the exclusion of any other claims by the purchaser.

**3. Prices:** prices and terms and conditions of payment are those specifically indicated in Rhea Vendors Group S.p.A.'s confirmation of order, with the exception and applicable contracts. Unless differently agreed in writing, prices are understood to be FBO ex works, net or VAT, charges for assembly, installation, functional modifications, approval of the goods or taxes, and do not include any charge or service not explicitly mentioned. On the case of contractually agreed prices, frozen prices of specific machine models will lapse when any modification is made to the model, the purchaser being given prior notice of such modification. Prices may be varied or changed without prior notice, even between the date of acceptance of the order and the delivery date, and without the purchaser having the right to object, whenever changes are made in customs or fiscal regulations or other connected factors due to circumstances beyond the control of Rhea vendors Group S.p.A.

**4. Payment:** the terms and conditions of payment are those expressly indicated in the order confirmation. Invoices issued by Rhea Vendors Group and not disputed in writing within 15 days of the date of receipt are considered explicitly and definitively accepted. The purchaser has no right to defer or suspend payment. In the event of late payment, the interest on arrears provided for in art. 5 of leg. Decree 231/2002 will be applied to run from the date on which payment was due, also in the absence of a written demand by Rhea Vendors Group, which reserves the right to partly or wholly cancel the purchaser's orders or to suspend delivery, giving the purchaser written notification, including by electronic mail. The cancellation or suspension will take effect should the purchaser not make the payment due within 3 working days of receipt of same.

**5. Reservation of ownership:** in terms of articles 1523 and subseq. of the Civil Code, the goods which are the object of an agreement of sale remain the property of Rhea vendors Group until the price has been paid in full. In the event of seizure or attachment of the goods, the purchaser undertakes, at its own expense, to inform any third party of and assert the reserved ownership rights.

**6. Default:** the purchaser renounces in advance any claim to the difference between its obligation to pay the full price and anything of any nature owed to it by us. In the event of failure to make payment at the agreed time, the purchaser forfeits the benefit of time in terms of art. 1186 and hereby authorized us to levy execution on him for payment of the entire amount owed. We also have the right to re-acquire the immediate and full use and possession of the goods and to appropriate the amount paid up to then as compensation for damages, reserving the right to take action to claim for the greater damage. In the event the purchaser does not spontaneously arrange for restitution of the goods, in terms of these conditions it authorizes Rhea Vendors Group to enter the premises where they are installed to remove same at the expense and risk of the purchaser, who undertakes to raise no objections of any kind. In addition, no claim or defense can be legally brought by the purchaser where the latter is in arrears with payment.

**7. Terms of delivery:** the delivery terms indicated in the order confirmation are to be considered as purely indicative and are not binding in any way. They refer to goods consigned FOB ex works Rhea Vendors Group's manufacturing facilities, and are established on the basis of the company's production capacity in normal supply and work conditions. Rhea Vendors Group reserves the right to vary them on the basis of its unchallengeable decision, giving the purchaser timely notice of the change. The purchaser may not, in any case cancel the order, and hereby undertakes not to demand compensation for any direct or indirect damage caused, including to third parties, by late delivery.

**8. Transport:** orders are withdrawn and consigned FOB ex works. Storage times at the production facilities must not, however, exceed 30 days, beyond which an amount of Euro 90,00 per week per pallet of available goods will be charged. Rhea Vendors Group reserves the right to transport and store goods at the logistics centre at the customer's expense and risk transport costs and in any event for the account of the customer, who assumes the entire risk and danger of transport even where carried out by Rhea Vendors Group vehicles. Rhea Vendors Group is in no way obliged to substitute or credit material tempered with, damaged, lost or stolen in transport.

Rhea Vendors Group reserves the right to transport and store goods at a logistics centre at the customer's expense and risk transport costs are in any event for the account of the customer, who assumes the entire risk and danger of transport even where carried out by Rhea Vendors Group vehicles. Rhea Vendors Group is in no way obliged to substitute or credit material tempered with, damaged, lost or stolen in transport.

**9. Installation:** prices do not include the costs of installation, erection, connection or assembly, except in those cases agreed in writing. Rhea Vendors Group Spa. accepts no liability for installations, connections, or assembly carried out by third parties.

**10. Complaints and tacit acceptance:** any complaints regarding products supplied must be made to Rhea Vendors Group's customer service department, within 15 days of delivery of the goods. In the absence of complaints, the purchaser is considered to have accepted the goods and declared that it has received goods that correspond in every way to those it intended purchasing and are comply fully with what was specified in the order confirmation.

**11. Guarantees:** goods produced and sold by Rhea Vendors Group are guaranteed against any manufacturing defects for 12 months from the date of shipment. The validity period of the guarantee is not subject to extension nor is it suspended during repair times. In the case of manufacturing defects, the purchaser must inform us 1. within eight days of the goods in the case of an immediately evident defect; 2. within eight days of the date of discovery of a hidden defect or of the date on which a diligent buyer should have discovered it. In the event the purchaser does not notify Rhea Vendors Group of the defect within the time limits provided for, it relieves us of any liability and forfeits the right of guarantee. In addition, any legal action taken by the purchaser with regard to the guarantee must be initiated within twelve months of the date of delivery of the goods. In any event, the guarantee exclusively covers faults that cause the products to malfunction and defective components. Rhea Vendors Group S.p.A., therefore, reserves the right to decide whether to repair the faulty part or replace the whole item. Repairs and replacements will be carried out exclusively at our premises. Any services performed elsewhere, including Rhea Vendors Group's overseas branches, will be charged for. The costs of transporting goods or parts is wholly for the purchaser's account. The guarantee is not applicable in the case of: 1. normal wear of parts subject to wear and tear during use; 2. elements with a normal lifespan of less than the guarantee period; 3. items which have been improperly stored, installed, used, maintained, repaired or cleaned; 4. items modified by third parties; 5. damage caused by abnormal water pressure or erratic voltage in electricity lines or hard, ferruginous or dirty water; 6. damaging events without liability on the part of Rhea Vendors Group. The provision of services under the guarantee and any delay in same do not give the purchaser the right to suspend payments. In addition, in the case of delays or insolvency, even partial, Rhea Vendors Group is exonerated from its obligations under the guarantee.

**12. Limitation of liability:** neither party is liable to the other for damages caused by loss or profit or income or other indirect damages. All the parties' liabilities are defined by what is explicitly expressed in these General Conditions of Sale, with the exclusion of any other right not provided for herein, such as additional contractual or non-contractual rights of cancellation, withdrawal, restitution or price reduction. In addition, the purchaser secures Rhea Vendors Group against any obligation to pay compensation, charges, costs or expenses, including legal, which may arise from the claims of third parties deriving from use of the goods, and assumes complete liability for the operativeness of same. Rhea Vendors Group's liability is limited to that which is expressly provided for in these conditions.

**13. Force Majeure:** the parties shall not be liable for delays or inability to fulfill contractual obligations caused by conditions beyond their control, such as natural catastrophes, fires, strikes, revolts, wards, acts of terrorism, law or government regulations that impede the fulfillment of an order. When conditions beyond its control occur, the defaulting party will supply the other party with detailed information within 5 days of the event. In the event the delay in performance is more than 50 days, the other party will have the right to cancel the unfulfilled part of the contract with incurring any liability.

**14. Excessive onerousness:** in the event the service offered becomes excessively onerous as a result of extraordinary or unforeseeable events, Rhea Vendors Group S.p.A. reserves the right to request cancellation of the contract in terms of art. 1467 c.c.

**15. Undertaking to supply fiscal documents:** the purchaser who acquires goods for the purpose of transporting them outside the European Union undertakes to return within 30 days from consignment of same, the third copy of the customs export bill endorsed by the EU customs through which same were exported. Otherwise, Rhea Vendors Group S.p.A. will have the right to debit the VAT relating to the order to the purchaser, as well as any sanctions or sums of any nature which may be applied by the relevant authorities.

**16. Principle of preservation:** in the event one or more clauses of this contract are or become void, the other clauses will remain entirely valid. The void clause shall be substituted by a valid clause that is as close as possible to the commercial sense of the void clause.

**17. Jurisdiction:** any contestation or dispute regarding the sales agreement covered by these General Conditions of Sale will be referred to the Milan Court. In the event Rhea Vendors Group S.p.A. is the plaintiff, it reserves the right to initiate legal proceedings either in the Milan Court or that having jurisdiction over the purchaser. In any case, legal relations between the purchaser and Rhea Vendors Group S.p.A. will be governed exclusively by Italian law.

**18. Personal data:** in terms of Leg. Decree 196/03 on privacy, the parties declare that they accept the collection of personal data required to formalize this deed in Rhea Vendors Group S.p.A.'s information system and archives for the proper management of the company's obligations. The purchaser gives permission for the data to be processed for management, statistical and commercial purposes. The parties expressly declare that they are aware of the contents of art. 7 of the abovementioned decree. In addition, the purchaser relieves Rhea Vendors Group S.p.A. of any liability for the fraudulent use by third parties or errors in electronically transmitted data.